ORGANIZATIONAL CHART | Transportation Planning and Operations

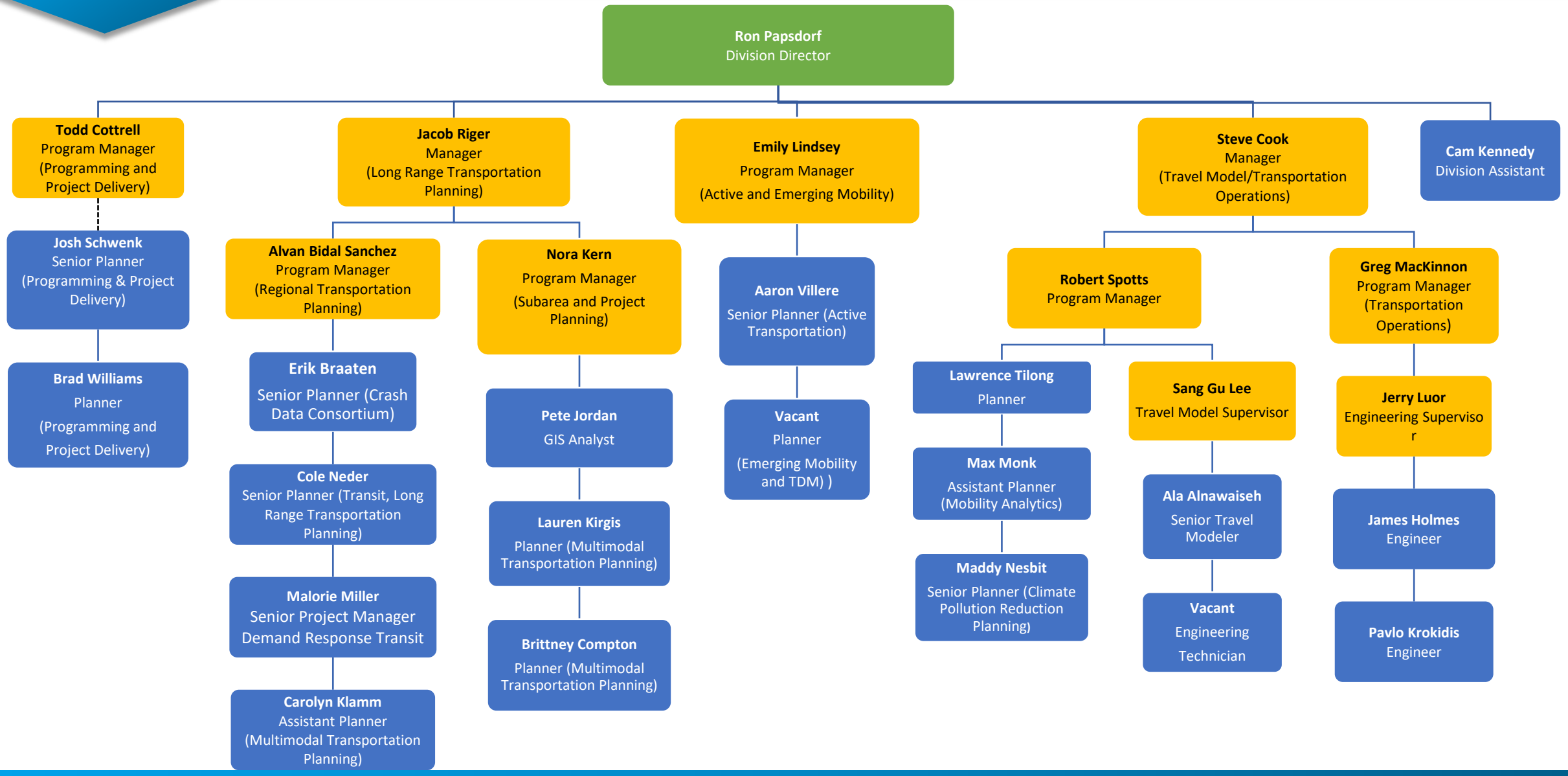

November 2024

This organizational chart reflects currently filled positions only. | Blue designates no direct reports. | Purple designates lead. | * Actively recruiting.